Incident:	Port Scanning Activity Detected
Date & Time:	19 April 2026 between 9 pm and 9:30 pm
Affected System	Windows 10 Virtual Machine (via Oracle VirtualBox) IP Address: 192.168.56.103
Source	Kali Linux Virtual Machine (via Oracle VirtualBox)
Summary	A series of network connection attempts was detected originating from a Kali Linux system that was targeting multiple ports on a Windows 10 machine. This behaviour is consistent with reconnaissance activity using an Nmap port scanning tool.
Evidence	- Sysmon Event ID 3 logs captured network connections (filtered out to only show Event ID 3 - Source IP: 192.168.56.102 - Destination IP: 192.168.56.103 - Targeted Ports: ● 80 (HTTP) ● 135 (RPC) ● 445 (SMB) ● 3389 (RDP) 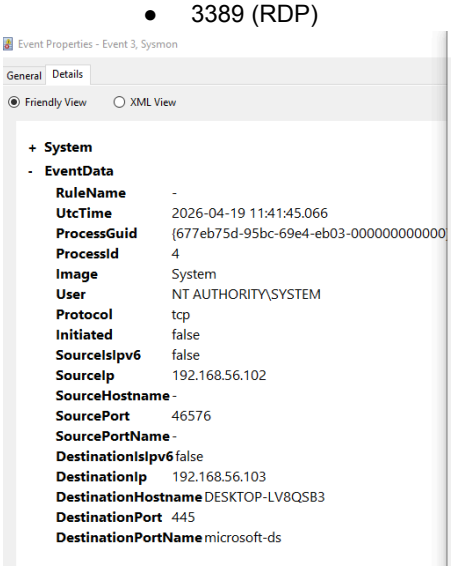 Event Properties - Event 3, Sysmon General Details Friendly View XML View + System - EventData RuleName - UtcTime 2026-04-19 11:41:45.066 ProcessGuid {677eb75d-95bc-69e4-eb03-000000000000 ProcessId 4 Image System User NT AUTHORITY\SYSTEM Protocol tcp Initiated false SourceIsIpv6 false SourceIp 192.168.56.102 SourceHostname - SourcePort 46576 SourcePortName - DestinationIsIpv6 false DestinationIp 192.168.56.103 DestinationHostname DESKTOP-LV8QSB3 DestinationPort 445 DestinationPortName microsoft-ds 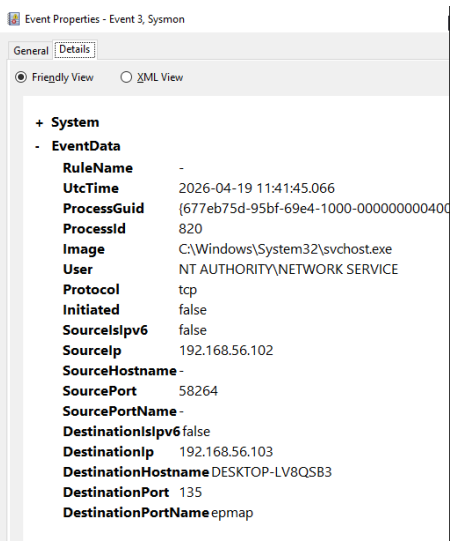 Event Properties - Event 3, Sysmon General Details Friendly View XML View + System - EventData RuleName - UtcTime 2026-04-19 11:41:45.066 ProcessGuid {677eb75d-95bf-69e4-1000-000000000400 ProcessId 820 Image C:\Windows\System32\svchost.exe User NT AUTHORITY\NETWORK SERVICE Protocol tcp Initiated false SourceIsIpv6 false SourceIp 192.168.56.102 SourceHostname - SourcePort 58264 SourcePortName - DestinationIsIpv6 false DestinationIp 192.168.56.103 DestinationHostname DESKTOP-LV8QSB3 DestinationPort 135 DestinationPortName epmap - Multiple connection attempts observed within a short time - Nmap scan command used ● **“nmap -n -sT -Pn -p 80,135,445,3389 192.168.56.103”**
Impact	The attacker is attempting to identify open services on the target IP address. This information can be used in later stages of an attack to exploit further vulnerabilities.
Recommendation	Monitor repeated connection attempts from unknown/ suspicious behavioural hosts Restrict access to unnecessary open ports Implement firewall rules to block unauthorised scanning Enable alerting for abnormal network activity
MITRE Mapping	T1046 - Network Service Discovery

Evidence of the Images from the virtual machine:

Kali Linux file showing the Source IP Address (the attacker)

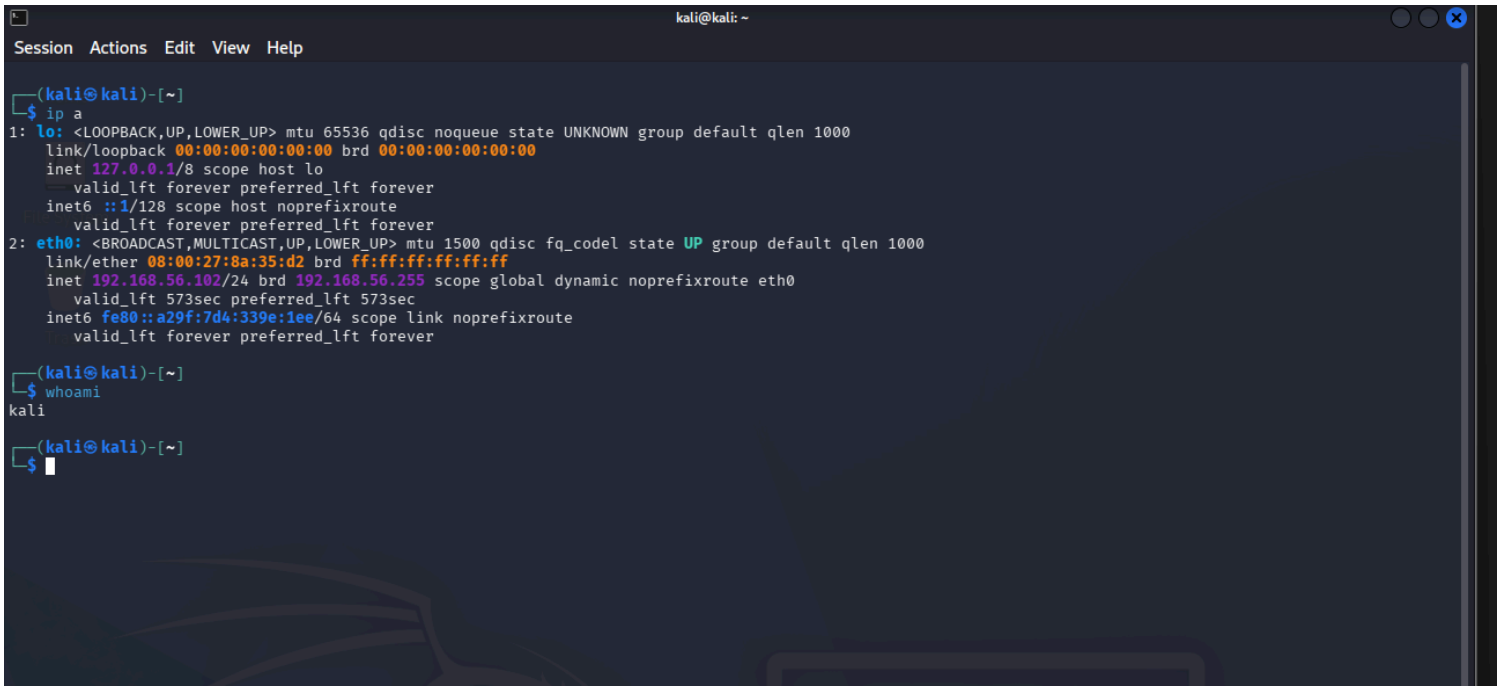

Windows 10 VM showing the Destination IP Address

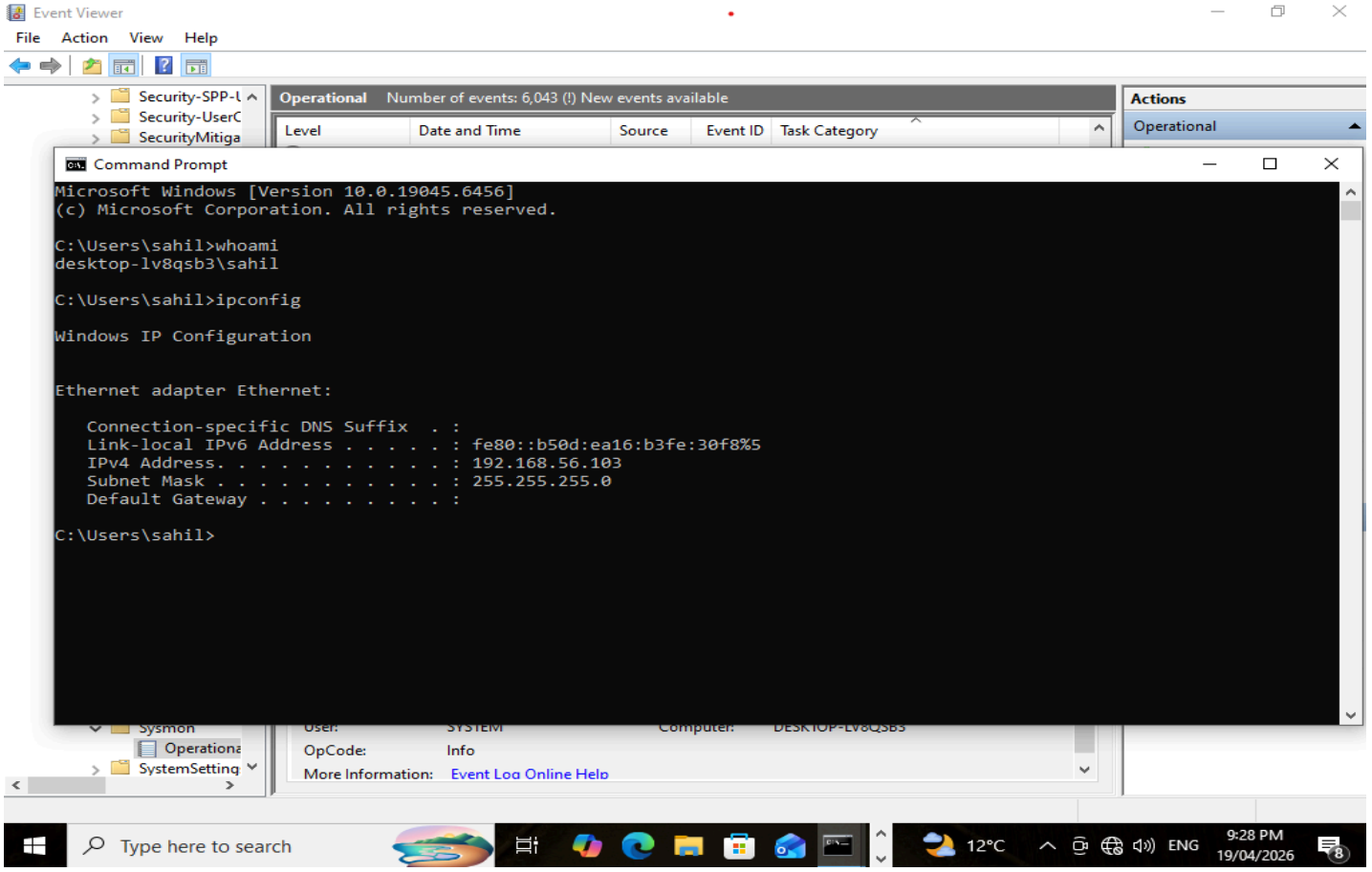

Event Viewer after running the below command on Kali Linux

- **nmap -n -sT -Pn -p 80,135,445,3389 192.168.56.103**
- **Event Viewer > Application and Service Logs > Microsoft > Windows > Sysmon > Operational**

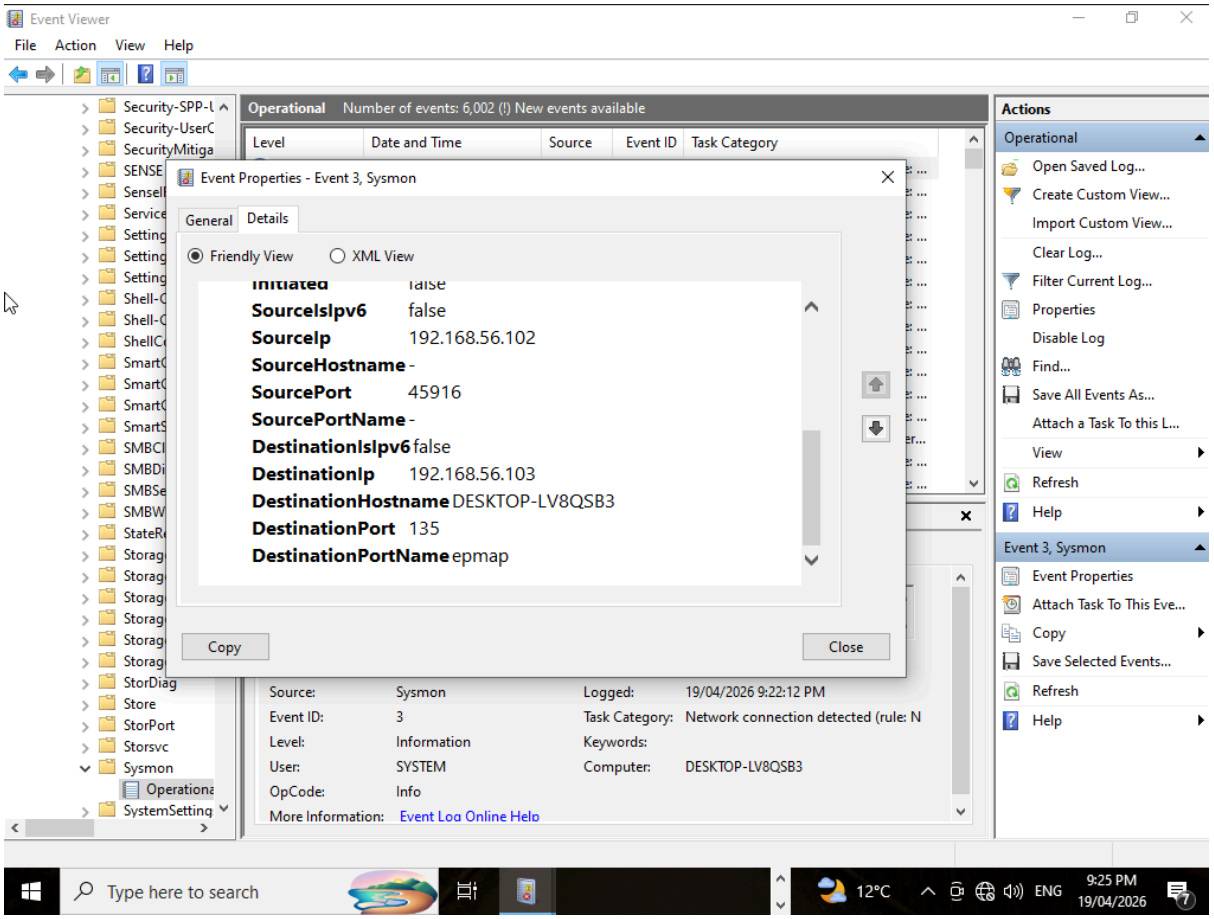
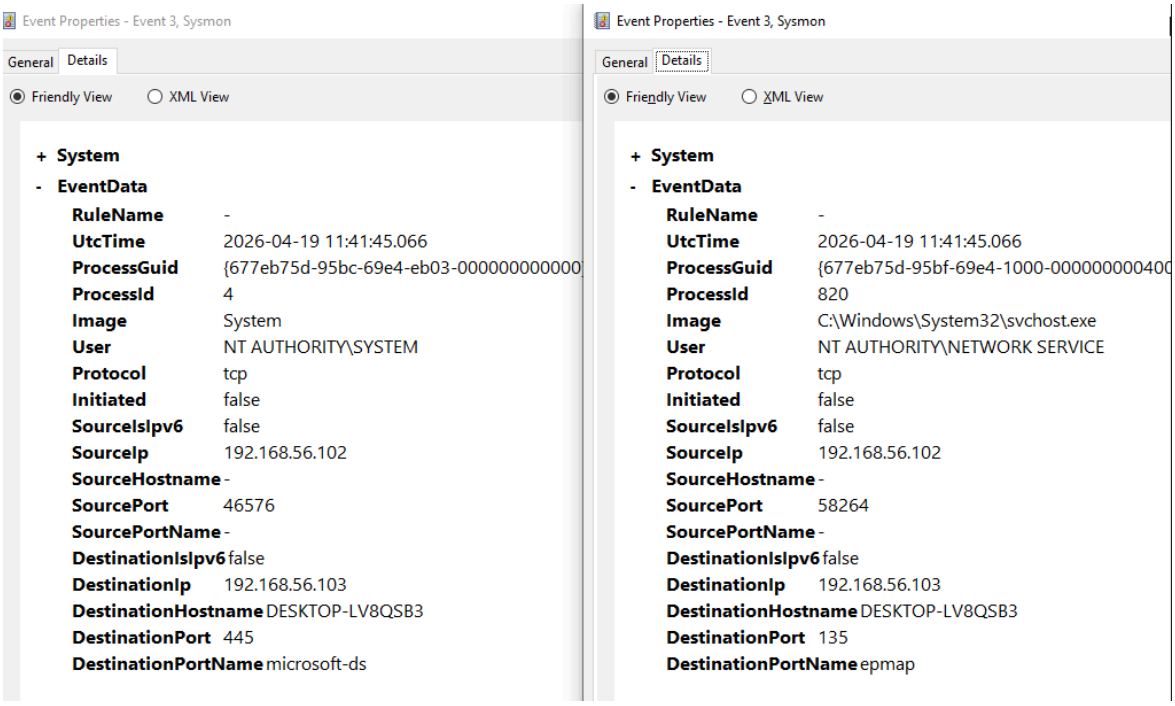
Multiple Ports Being Targeted: